Count On Me

Bruno Mars

Tab from GuitarFree.pro
Tabbed by Dobrolyubov V.

Moderate ♩ = 85

Intro

C

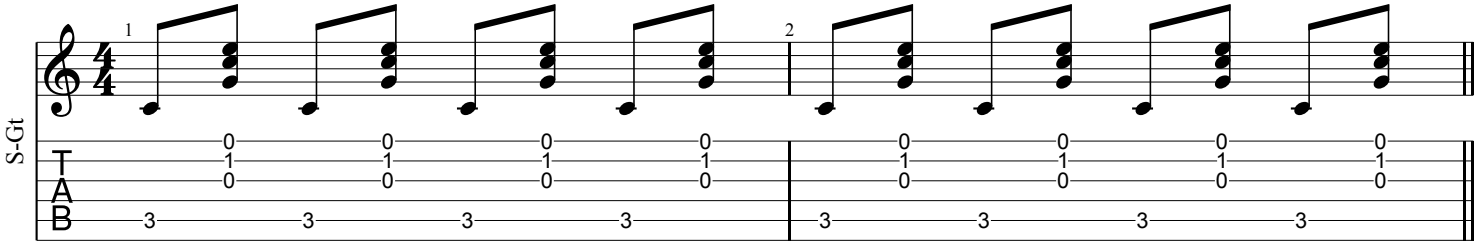

Verse 1

C **Em** **Am7** **G** **F**

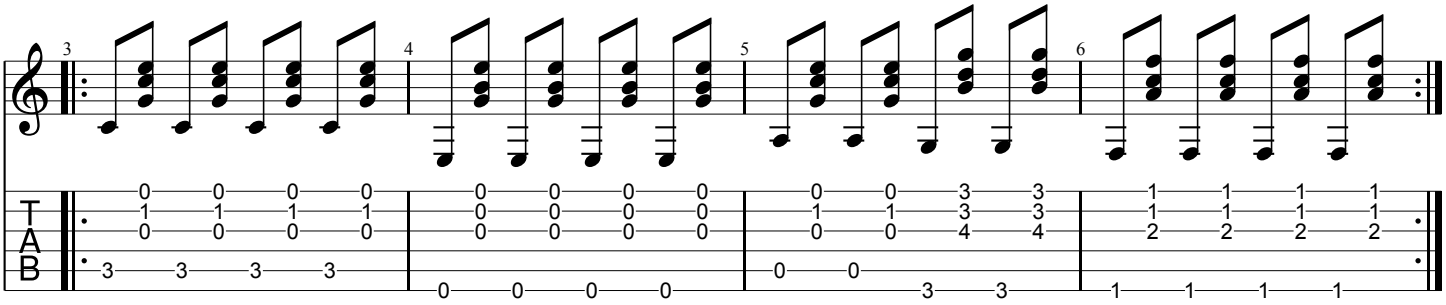

Dm **Em** **Em7** **F** **G**

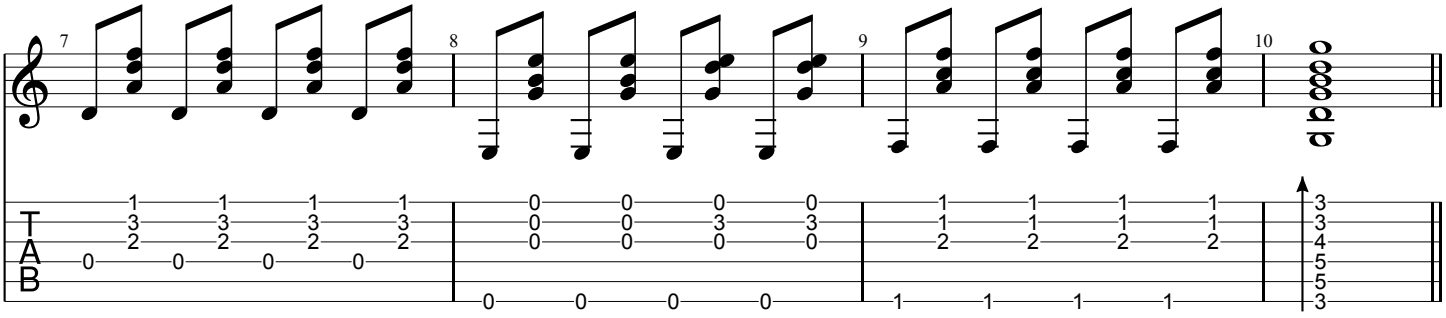

Chorus 1

C **Em** **Am7** **G** **F**

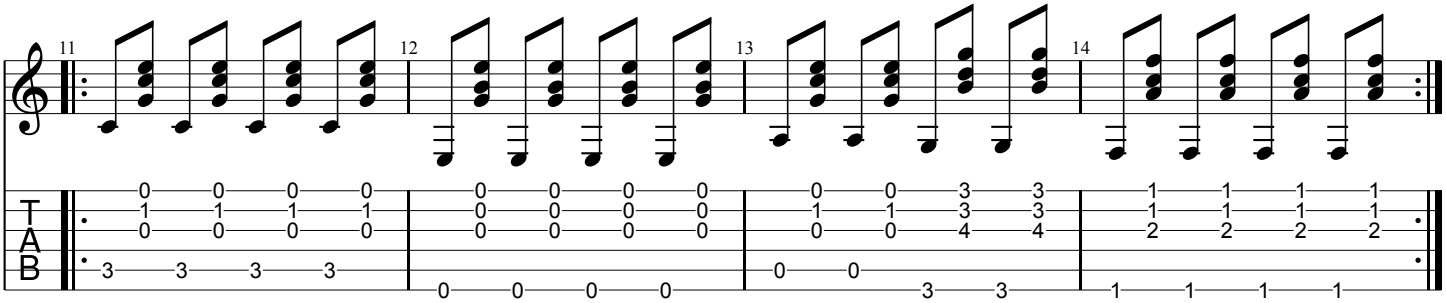

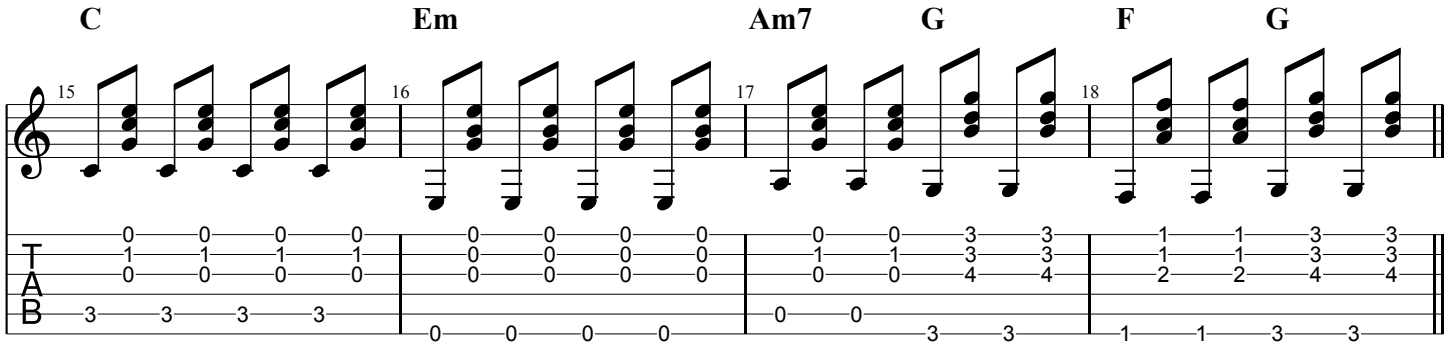

Verse 2

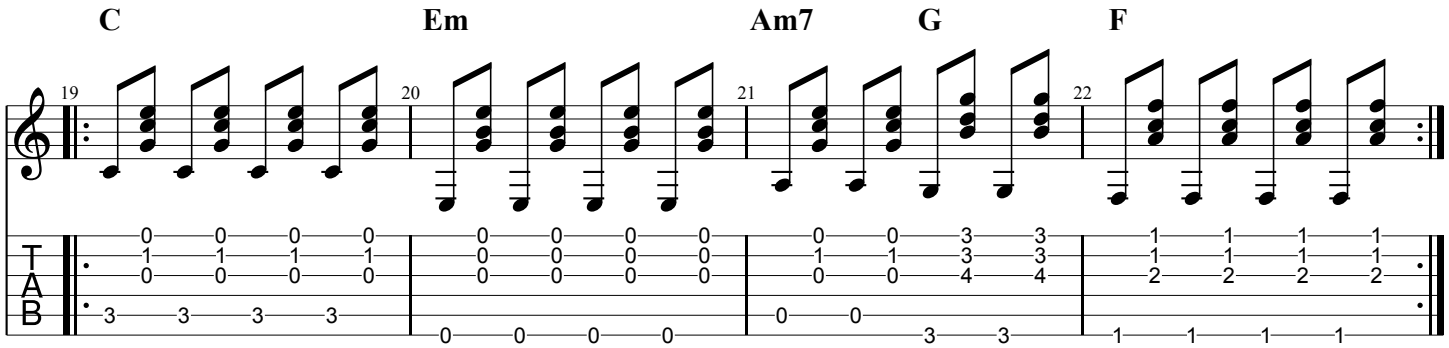

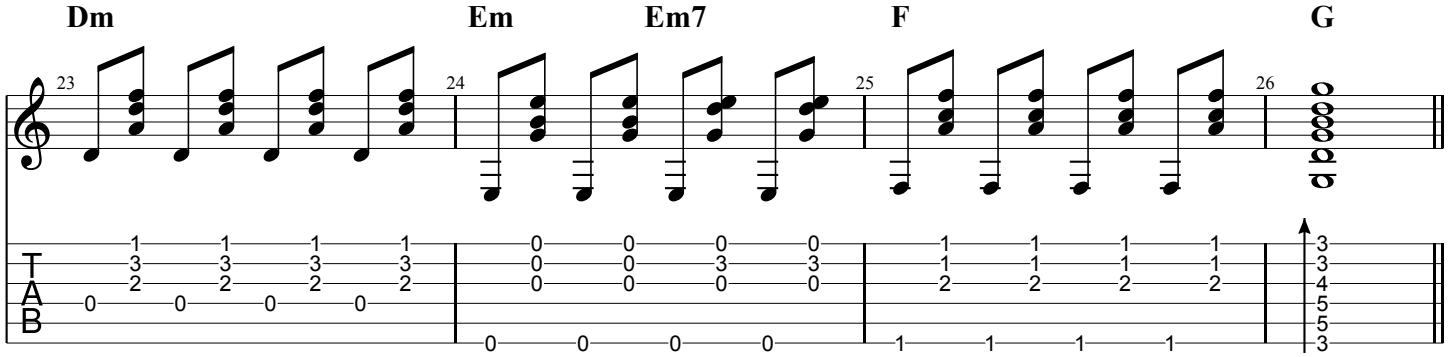

Chorus 2

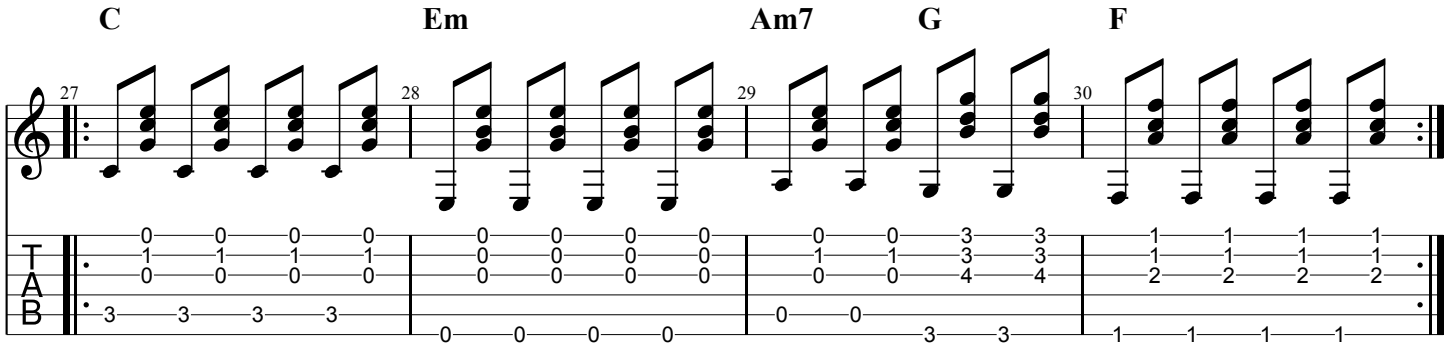

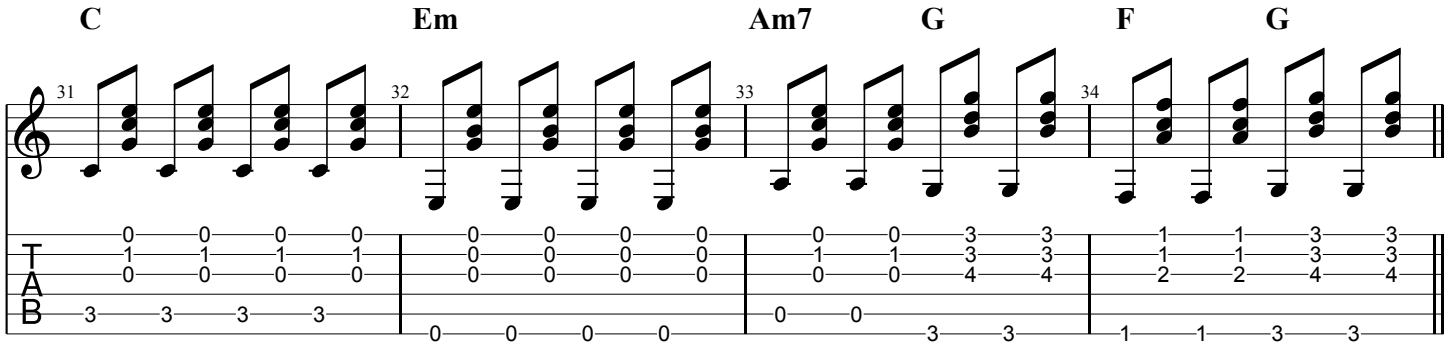

Verse 3

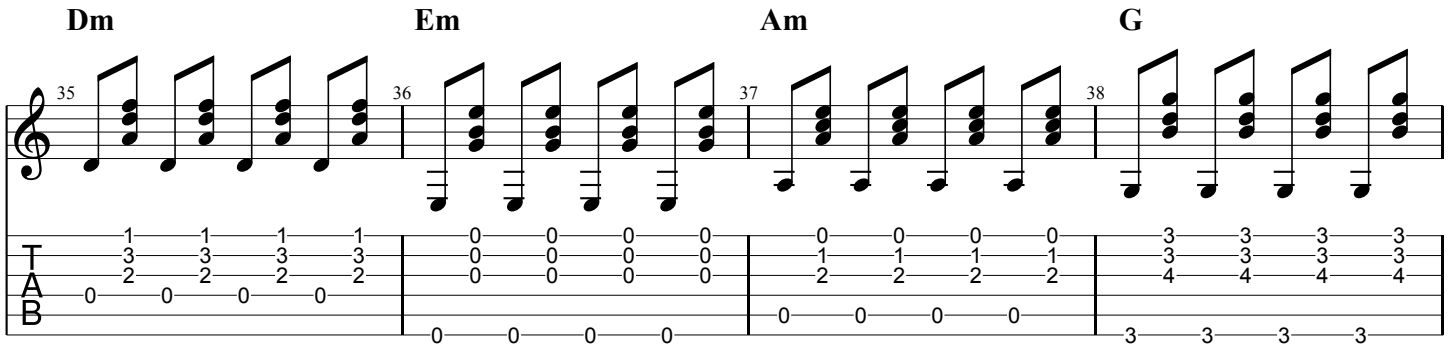

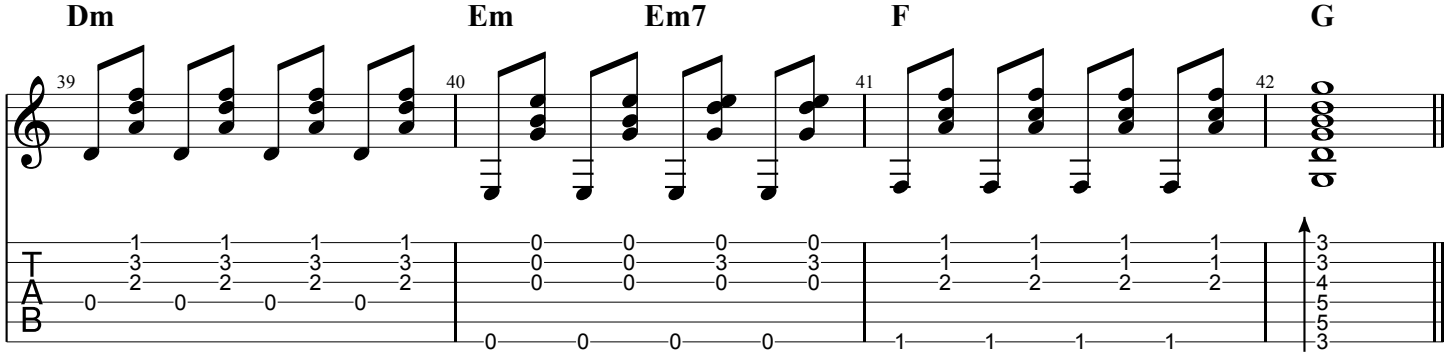

Chorus 3

